

TYPICAL FLOOR PLAN (FIRST, SECOND, THIRD & FOURTH FLOOR)

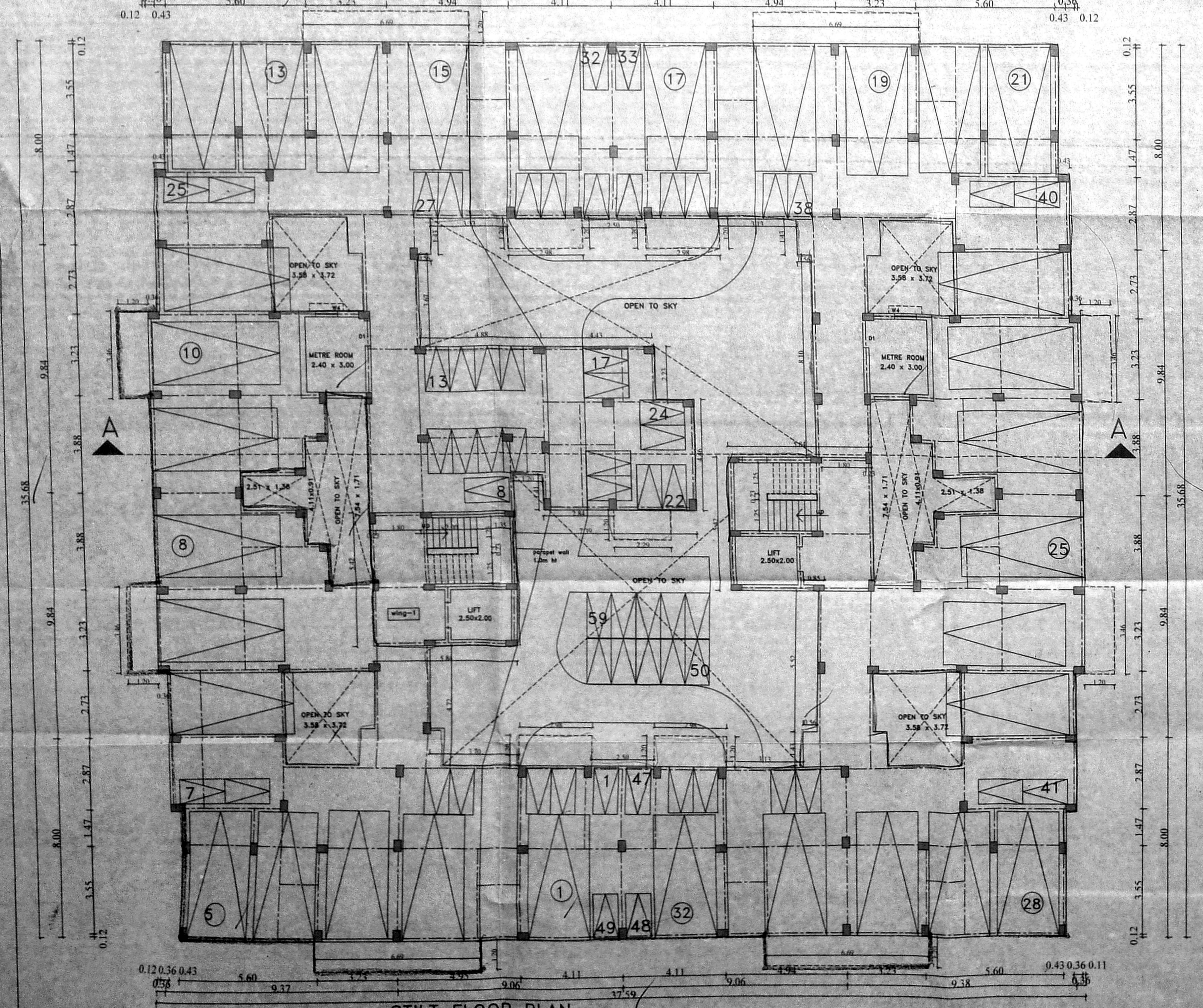

STILT FLOOR PLAN

AE/J.J.NAGAR DIVISION

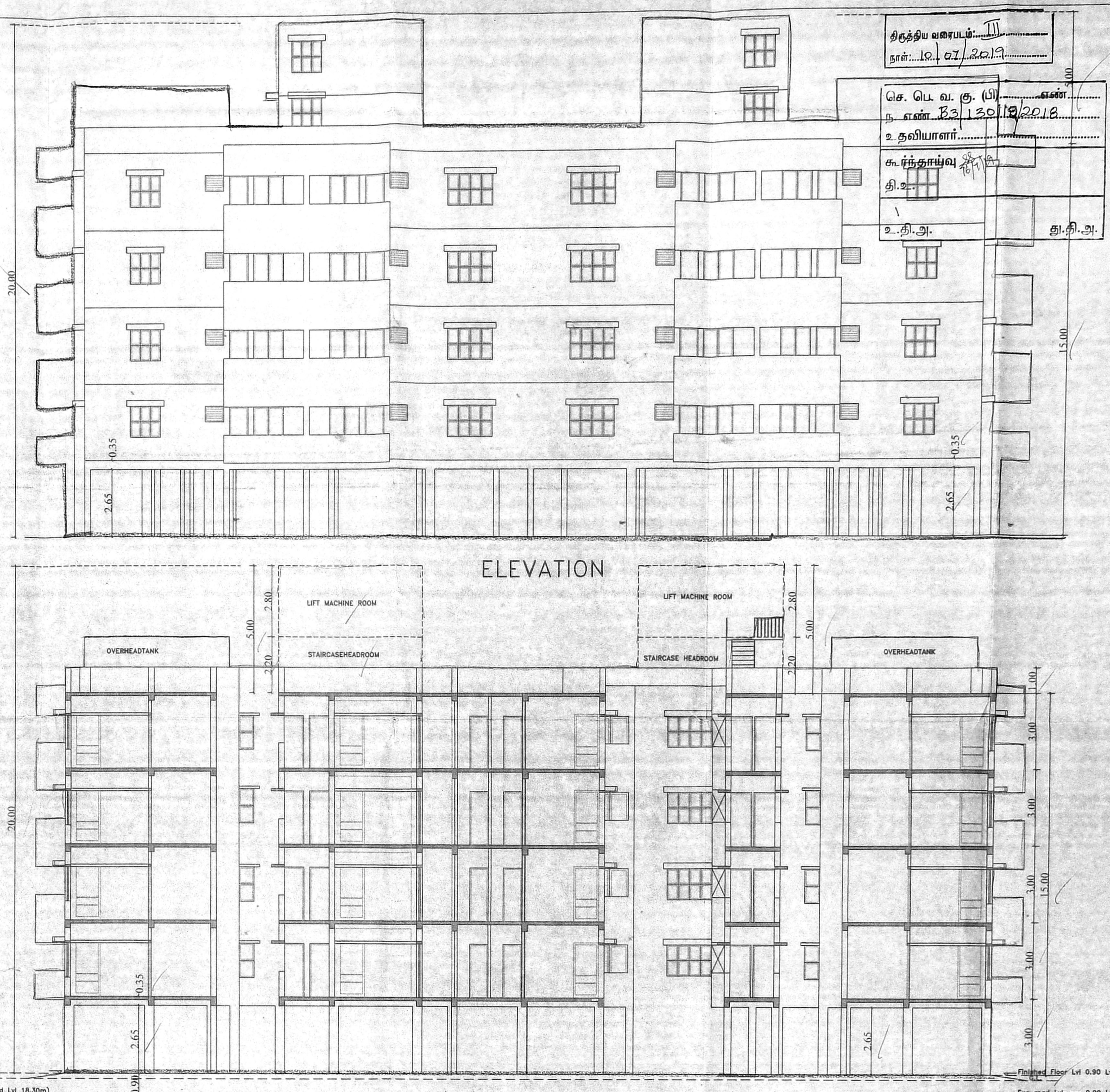

ELEVATION

SECTION A-A

Finished Floor Lvl 0.90 Lvl
Eng road Lvl - - 0.00 Lvl (and Lvl 18.30m)
(Ambattur-Thiruvallur road)

Finished Floor Lvl 0.90 Lvl
Eng road Lvl - - 0.00 Lvl (and Lvl 18.30m)
(Ambattur-Thiruvallur road)

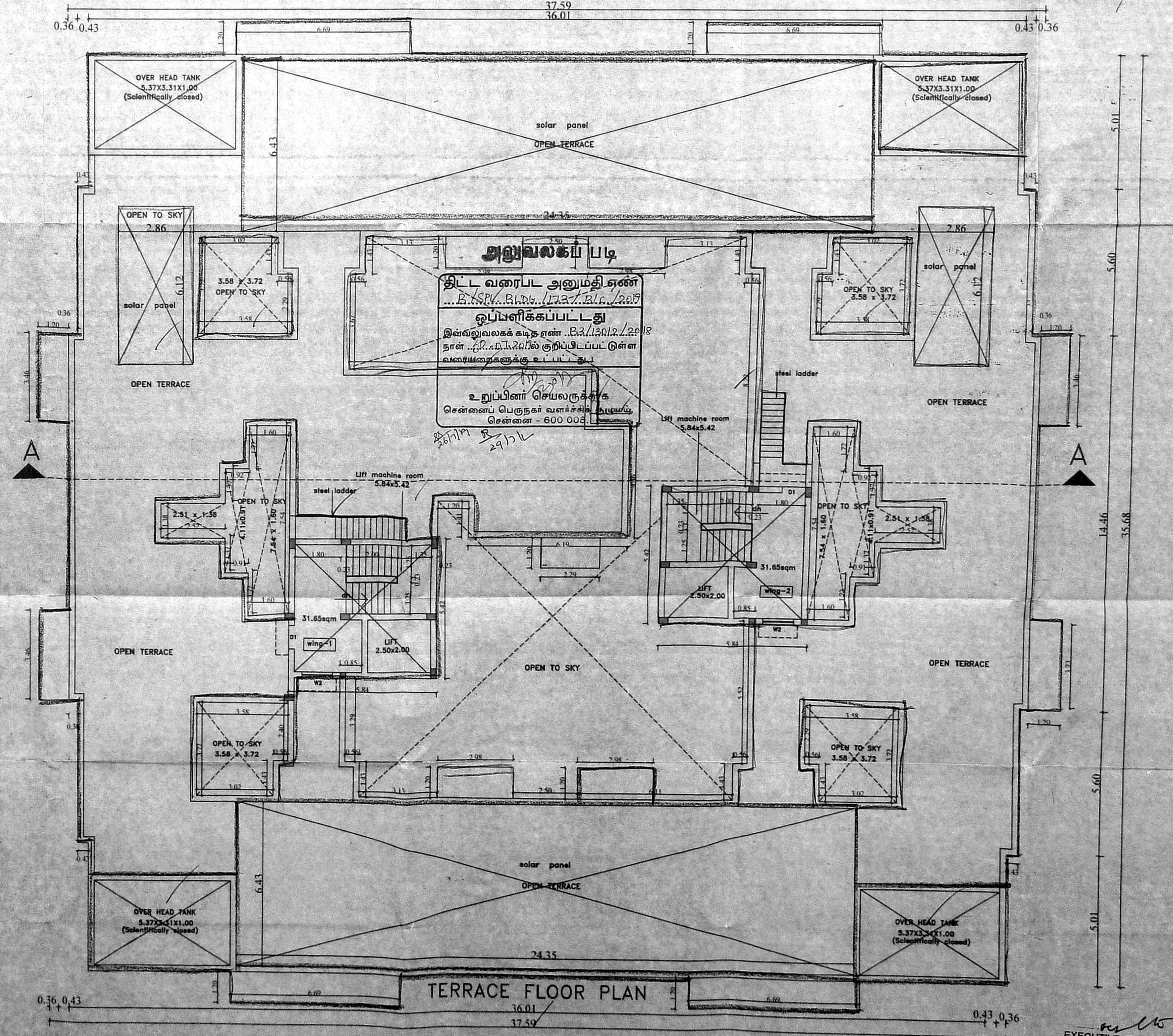

TERRACE FLOOR PLAN

AEE/J.J.NAGAR DIVISION

EE & ADO/J.J NAGAR DIVISION

EXECUTIVE ENGINEER & ADO
J.J Nagar Division
Tamil Nadu Housing Board
Thiruvallur, Chennai-601

SCHEDULE OF JOINERY

D	DOOR	100 x 210
D1	DOOR	90 x 210
D2	DOOR	75 x 210
W	WINDOW	180 x 135
W1	WINDOW	135 x 135
W2	WINDOW	120 x 135
W3	WINDOW	60 x 135
KW1	WINDOW	100 x 105
FW1	FRENCH WINDOW	120 x 200
V	VENTILATOR(louvered)	75 x 67

NOTES

- All dimensions are in cm.
- Figured dimensions shall be followed.
- Window panels should have 2 leaves, (upper & lower)
- Columns, beams, foundations, etc., may be adopted as per structural design.
- Refer for file No.TP/01877/2016
- Refer for site plan No.TP.No.

AREA DETAILS

	PLINTH AREA	F.S.I AREA	Dwelling Units
FIRST FLOOR	1046.60 sqm.	1000.73 sqm.	13
SECOND FLOOR	1046.60 sqm.	1000.73 sqm.	13
THIRD FLOOR	1046.60 sqm.	1000.73 sqm.	13
FOURTH FLOOR	1046.60 sqm.	1000.73 sqm.	13
TOTAL	4186.40 sqm.	4002.92 sqm.	52

NO OF CAR PROVIDED (STILT)	32 NOS
NO OF T.W. PROVIDED (STILT-49+10)	59 NOS
TOTAL NO OF FLATS	52 NOS

COLOUR INDEX

PROPOSED ROAD	BLOCK-A (2/3)
BOUNDARY	

TAMIL NADU HOUSING BOARD

PLAN SHOWING THE PROPOSED CONSTRUCTION OF GROUP DEVELOPMENT OF 3 BLOCK OF STILT + 4 FLOORS RESIDENTIAL BUILDING WITH 148 DWELLING UNITS FOR MIG FLATS AT PLOT NO. PC4, IN AMBATTUR S & S SCHEME, PPD/LO NO (TNHB) G-04/2016 dt: 07.06.2016 IN S.NO.582/2 PART OF AMBATTUR VILLAGE, CHENNAI WITH IN VILLIVAKKAM PANCHAYAT UNION, AVADI TALUK, THIRUVALLUR DISTRICT.

J.J..NAGAR DIVISION) SCALE 1: 100
DRAWN : DIVISION

